

TRACT NO 6104

IN THE
 COUNTY OF LOS ANGELES, STATE OF CALIFORNIA
 BEING A SUBDIVISION OF PORTIONS OF LOT 1 AND A CERTAIN TRACT
 OF LAND ADJACENT NORTHERLY MARKED 6.77 ACRES OF A RESURVEY
 OF GUNN AND HAZZARD'S PLAT OF THE CULLEN TRACT AS PER MAP RECORD-
 ED IN BOOK 34 - PAGE 64 OF MISCELLANEOUS RECORDS
 OF SAID COUNTY, CALIFORNIA

JAN-1923

SCALE 1"=100'

J.M. KEMMERER ENGR.

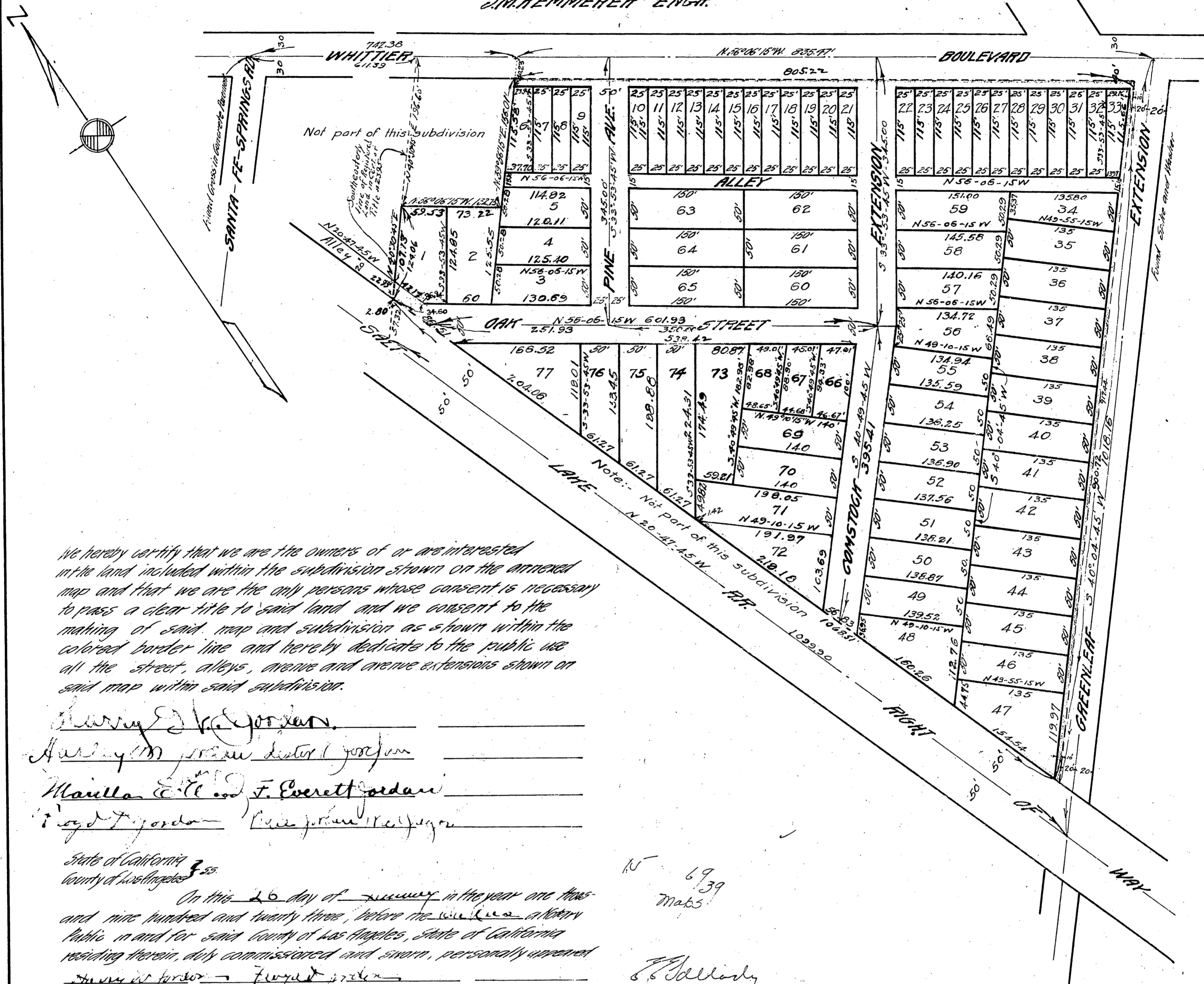

We hereby certify that we are the owners of or are interested in the land included within the subdivision shown on the annexed map and that we are the only persons whose consent is necessary to pass a clear title to said land and we consent to the making of said map and subdivision as shown within the colored border line and hereby dedicate to the public use all the street, alleys, avenues and avenue extensions shown on said map within said subdivision.

Harry M. Jordan
Harry M. Jordan
Mailla C. and F. Everett Jordan
Harry M. Jordan

State of California
 County of Los Angeles

On this 26 day of January in the year one thousand nine hundred and twenty three, before me, John M. Kemmerer, Notary Public in and for said County of Los Angeles, State of California residing therein, duly commissioned and sworn, personally appeared

Harry M. Jordan Harry M. Jordan
Mailla C. and F. Everett Jordan
Harry M. Jordan

known to me to be the persons whose names are subscribed to the within instrument and acknowledged to me that they executed the same, in witness whereof I have hereunto set my hand and affixed my official seal, the day and year in this certificate first above written.

John M. Kemmerer
 Notary Public in and for Los Angeles County, California

State of California
 County of Tulare

On this 30 day of January in the year one thousand nine hundred and twenty three, before me,

John M. Kemmerer, a Notary Public in and for said County of Tulare, State of California, residing therein, duly commissioned and sworn personally appeared

Harry M. Jordan known to me to be the person whose name is subscribed to the within instrument and acknowledged to me that he executed the same, in witness whereof I have hereunto set my hand and affixed my official seal, the day and year in this certificate first above written.

John M. Kemmerer
 Notary Public in and for Tulare County, State of California.

6939
 Maps

John M. Kemmerer

I, John M. Kemmerer hereby certify that I am a Licensed Surveyor of the State of California, and that this map, consisting of one sheet correctly represents a survey made under my supervision January 1923 and that all of the monuments shown hereon actually and their position are correctly shown.

John M. Kemmerer

The bearing of Whittier Boulevard as shown on map of Tract No 3340 M.B. 36.-75 was taken as the basis of the bearings shown on this map.

May 22, 1923
John M. Kemmerer

No. 6104
 Map No. 6104